

THESE DRAWINGS AND SPECIFICATIONS ARE THE PROPERTY OF LIMITED BRANDS AND SHALL NOT BE REPRODUCED OR TRANSMITTED IN ANY FORM OR BY ANY MEANS, ELECTRONIC OR MECHANICAL, INCLUDING PHOTOCOPYING, RECORDING, OR BY ANY INFORMATION STORAGE AND RETRIEVAL SYSTEM, WITHOUT THE WRITTEN PERMISSION OF LIMITED BRANDS. ANY UNAUTHORIZED REPRODUCTION OR TRANSMISSION OF THESE DRAWINGS AND SPECIFICATIONS SHALL BE SUBJECT TO LEGAL ACTION. THESE DRAWINGS AND SPECIFICATIONS ARE PROVIDED AS A GUIDE ONLY. THE CONTRACTOR SHALL BE RESPONSIBLE FOR OBTAINING ALL NECESSARY PERMITS AND APPROVALS FROM THE APPROPRIATE AGENCIES. THE CONTRACTOR SHALL BE RESPONSIBLE FOR OBTAINING ALL NECESSARY MATERIALS AND SUPPLIES. THE CONTRACTOR SHALL BE RESPONSIBLE FOR THE PROTECTION OF ALL EXISTING UTILITIES AND STRUCTURES. THE CONTRACTOR SHALL BE RESPONSIBLE FOR THE PROTECTION OF ALL EXISTING PLANTING AND LANDSCAPING. THE CONTRACTOR SHALL BE RESPONSIBLE FOR THE PROTECTION OF ALL EXISTING HISTORIC STRUCTURES AND FEATURES. THE CONTRACTOR SHALL BE RESPONSIBLE FOR THE PROTECTION OF ALL EXISTING ARTWORK AND FURNITURE. THE CONTRACTOR SHALL BE RESPONSIBLE FOR THE PROTECTION OF ALL EXISTING EQUIPMENT AND MACHINERY. THE CONTRACTOR SHALL BE RESPONSIBLE FOR THE PROTECTION OF ALL EXISTING RECORDS AND DOCUMENTS. THE CONTRACTOR SHALL BE RESPONSIBLE FOR THE PROTECTION OF ALL EXISTING DATA AND INFORMATION. THE CONTRACTOR SHALL BE RESPONSIBLE FOR THE PROTECTION OF ALL EXISTING SOFTWARE AND PROGRAMS. THE CONTRACTOR SHALL BE RESPONSIBLE FOR THE PROTECTION OF ALL EXISTING SYSTEMS AND NETWORKS. THE CONTRACTOR SHALL BE RESPONSIBLE FOR THE PROTECTION OF ALL EXISTING SERVICES AND UTILITIES. THE CONTRACTOR SHALL BE RESPONSIBLE FOR THE PROTECTION OF ALL EXISTING ASSETS AND RESOURCES. THE CONTRACTOR SHALL BE RESPONSIBLE FOR THE PROTECTION OF ALL EXISTING INTERESTS AND RIGHTS. THE CONTRACTOR SHALL BE RESPONSIBLE FOR THE PROTECTION OF ALL EXISTING OBLIGATIONS AND LIABILITIES. THE CONTRACTOR SHALL BE RESPONSIBLE FOR THE PROTECTION OF ALL EXISTING RISKS AND HAZARDS. THE CONTRACTOR SHALL BE RESPONSIBLE FOR THE PROTECTION OF ALL EXISTING SAFETY AND SECURITY. THE CONTRACTOR SHALL BE RESPONSIBLE FOR THE PROTECTION OF ALL EXISTING ENVIRONMENTAL AND CLIMATE. THE CONTRACTOR SHALL BE RESPONSIBLE FOR THE PROTECTION OF ALL EXISTING SOCIAL AND COMMUNITY. THE CONTRACTOR SHALL BE RESPONSIBLE FOR THE PROTECTION OF ALL EXISTING CULTURAL AND HERITAGE. THE CONTRACTOR SHALL BE RESPONSIBLE FOR THE PROTECTION OF ALL EXISTING SCIENTIFIC AND TECHNICAL. THE CONTRACTOR SHALL BE RESPONSIBLE FOR THE PROTECTION OF ALL EXISTING ARTISTIC AND CREATIVE. THE CONTRACTOR SHALL BE RESPONSIBLE FOR THE PROTECTION OF ALL EXISTING ETHICAL AND MORAL. THE CONTRACTOR SHALL BE RESPONSIBLE FOR THE PROTECTION OF ALL EXISTING LEGAL AND REGULATORY. THE CONTRACTOR SHALL BE RESPONSIBLE FOR THE PROTECTION OF ALL EXISTING POLITICAL AND ECONOMIC. THE CONTRACTOR SHALL BE RESPONSIBLE FOR THE PROTECTION OF ALL EXISTING RELIGIOUS AND SPIRITUAL. THE CONTRACTOR SHALL BE RESPONSIBLE FOR THE PROTECTION OF ALL EXISTING PHILOSOPHICAL AND IDEOLOGICAL. THE CONTRACTOR SHALL BE RESPONSIBLE FOR THE PROTECTION OF ALL EXISTING SCIENTIFIC AND TECHNICAL. THE CONTRACTOR SHALL BE RESPONSIBLE FOR THE PROTECTION OF ALL EXISTING ARTISTIC AND CREATIVE. THE CONTRACTOR SHALL BE RESPONSIBLE FOR THE PROTECTION OF ALL EXISTING ETHICAL AND MORAL. THE CONTRACTOR SHALL BE RESPONSIBLE FOR THE PROTECTION OF ALL EXISTING LEGAL AND REGULATORY. THE CONTRACTOR SHALL BE RESPONSIBLE FOR THE PROTECTION OF ALL EXISTING POLITICAL AND ECONOMIC. THE CONTRACTOR SHALL BE RESPONSIBLE FOR THE PROTECTION OF ALL EXISTING RELIGIOUS AND SPIRITUAL. THE CONTRACTOR SHALL BE RESPONSIBLE FOR THE PROTECTION OF ALL EXISTING PHILOSOPHICAL AND IDEOLOGICAL.

24200161  
BATH & BODY WORKS  
THE GALLERIA II  
SPACE AND DESIGN  
8000 WESTHEIMER RD.  
HOUSTON, TX 77066  
FULL REMODEL  
EASTON-G  
00061216  
PACKAGE  
GENERATION:  
A/E PROJECT #:  
130940  
PKG 1+  
14159  
130940

PROJECT INFORMATION:  
REQUIRED BY:  
BUILDING DEPARTMENT COMMENTS: 04/11/14  
BUILDING DEPARTMENT COMMENTS: 05/07/14  
DESIGN CHANGES/ LANDLORD COMMENTS/ MASTERS UPDATES: 06/26/14  
REVISIONS:  
DATE ISSUED: 3/7/14  
DESIGNED BY: SB  
DRAWN BY: JLH  
CHECKED BY: RHW  
ELITE CONSTRUCTION GROUP  
LAKE JACKSON, TX  
PHONE: 979-385-4012  
NOTE: THESE PRINTS HAVE BEEN REDUCED BY 50 PERCENT. SCALE WILL BE 50 PERCENT OF WHAT IS NOTED ON PLANS.

DATE ISSUED: 3/7/14  
DESIGNED BY: SB  
DRAWN BY: JLH  
CHECKED BY: RHW

PASS-THRU  
CABINETRY  
DETAILS

DRAWING NUMBER:

A10.6

NOTE: G.C. TO PROVIDE IN-WALL  
BLOCKING AND DRILL PILOT HOLES  
FOR ALL SCREW ATTACHMENTS INTO  
MDF PANELS

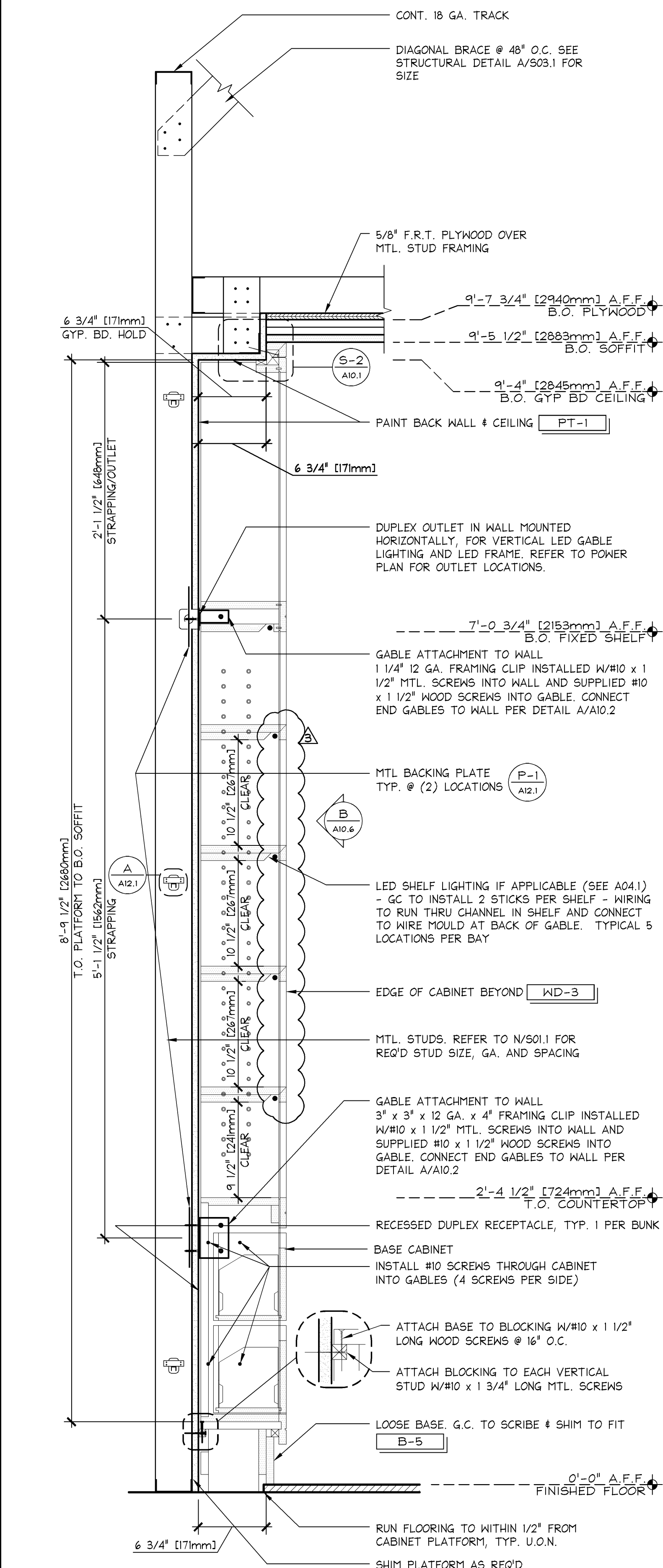

ARCH PASS-THRU SHALLOW UNIT 5 SECTION  
1 1/2" = 1'-0"  
42D-A106-F00-SECT  
K  
03.16.12

NOTE: G.C. TO PROVIDE IN-WALL  
BLOCKING AND DRILL PILOT HOLES  
FOR ALL SCREW ATTACHMENTS INTO  
MDF PANELS

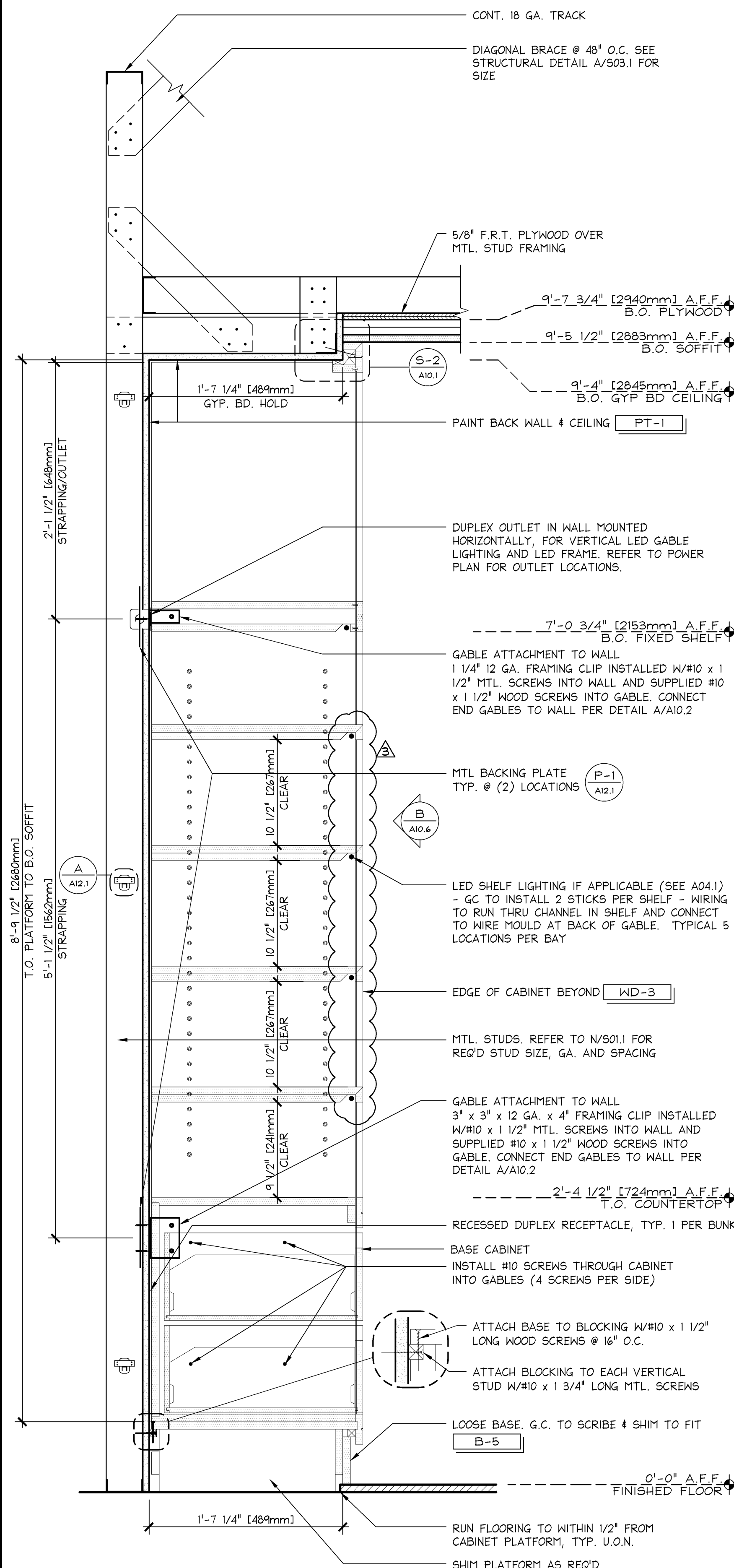

ARCH PASS-THRU UNIT 5 SECTION  
1 1/2" = 1'-0"  
42D-A106-F00-SECT  
F  
03.16.12

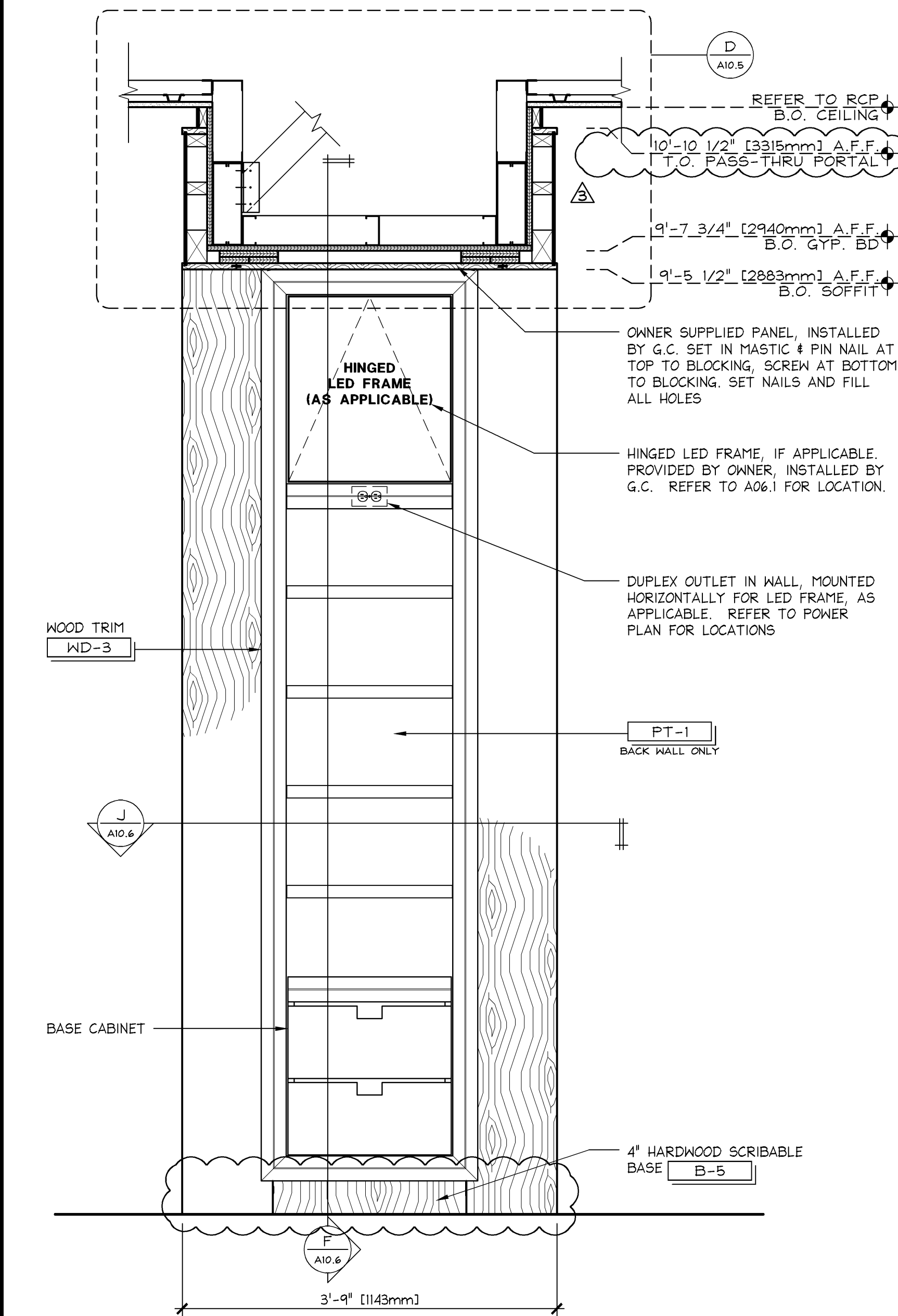

ELEVATION @ "UNIT 5"  
NARROW PASS-THRU  
1" = 1'-0"  
42D-A106-K01-ELEV  
B  
06.06.2012

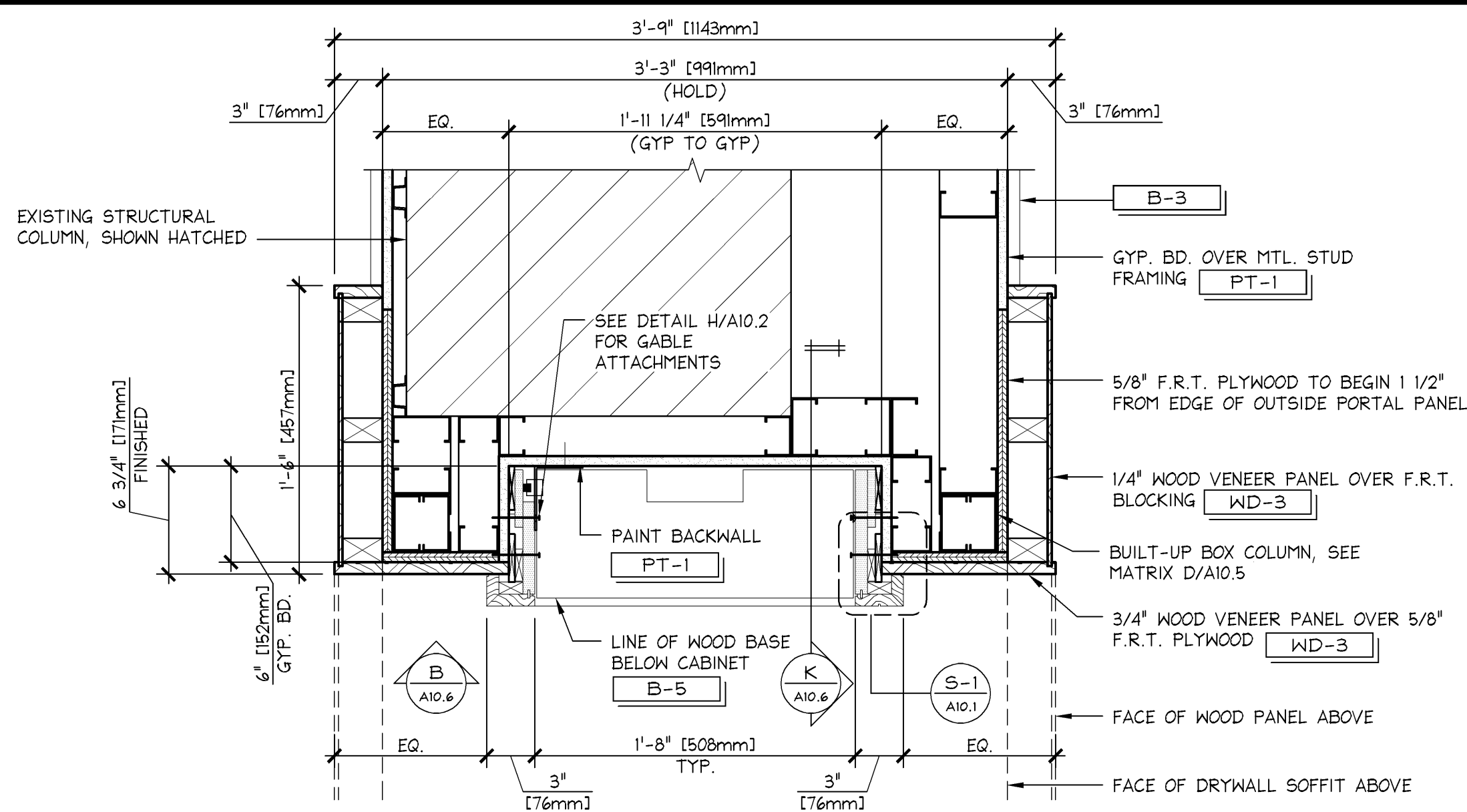

NARROW ARCHITECTURAL PORTAL SHALLOW UNIT 5 PLAN DETAIL  
1 1/2" = 1'-0"  
42D-A106-J01-DETL  
J  
03.16.12

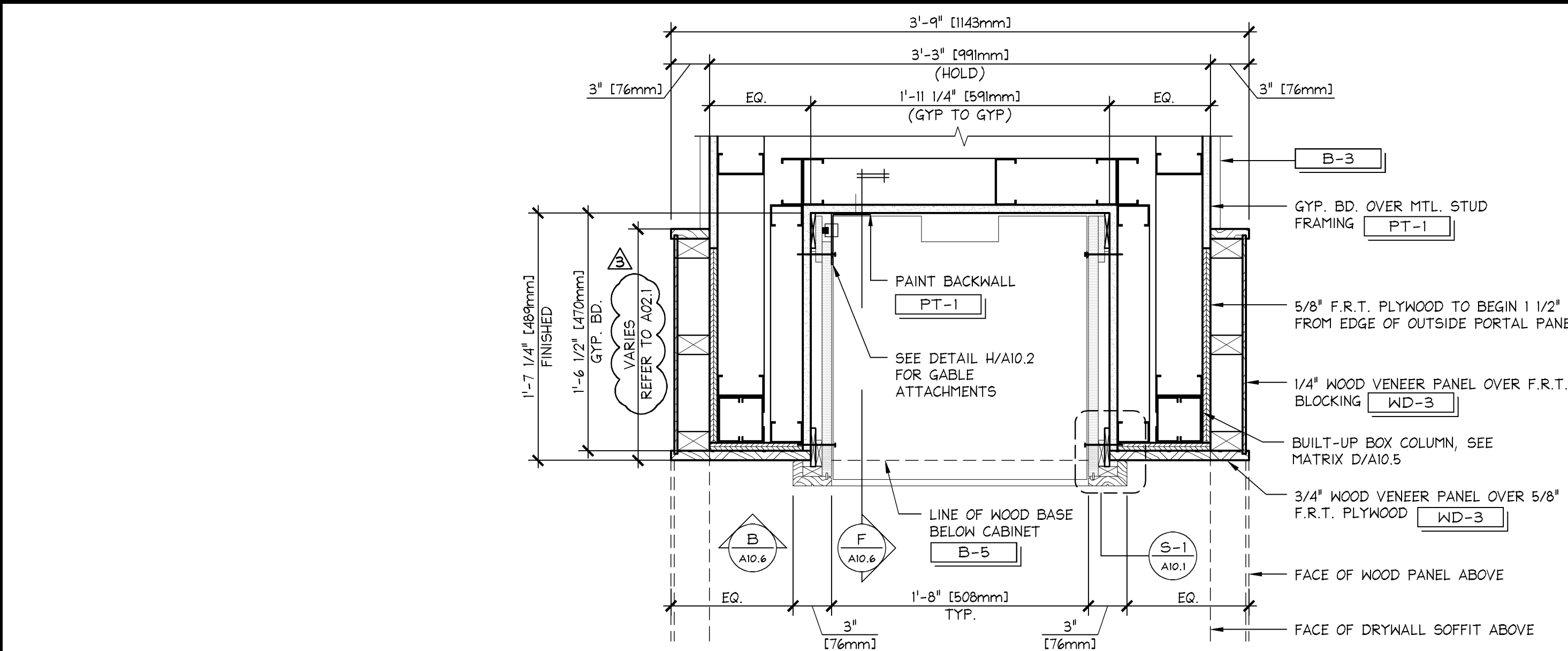

NARROW ARCHITECTURAL PORTAL UNIT 5 PLAN DETAIL  
1 1/2" = 1'-0"  
42D-A106-J01-DETL  
A  
03.16.12